

ALLDAY
& MILLER



North Way, Uxbridge, UB10 9NG
£735,000

 4  4  2  D



North Way, Uxbridge, UB10 9NG

£735,000

- Five Bedroom
- Fully Fitted Kitchen & Utility Room
- EPC Rating D
- Large Reception Room & Dining Room
- Ground Floor Bedroom & En-Suite
- Heavily Extended
- Prime Uxbridge Town Centre Location
- Four Bathrooms
- Sought After Location
- 1737 Sq Ft

Description

Seamlessly extended to the side, rear and into the loft with an inventive floor plan, this is superb living in a prestigious address. This extended four bedroom four bathroom semi detached family home is very well presented and in immaculate condition.

The ground floor comprises an open plan reception room and dining room, a bedroom with en-suite shower room, a further shower room, a modern fitted kitchen and utility room. The first floor has two double bedrooms, a bedroom/study and a bathroom suite and the second floor has a further bedroom with built in wardrobes and an en-suite shower room.

Outside

There is a paved driveway to the front of the property providing off road parking and to the rear, there is a private garden with a raised patio area and a lawn.

Situation

North Way is situated off Honeycroft Hill, within easy reach of Uxbridge Town Centre with its multiple shopping facilities, restaurants and bars and the Metropolitan/Piccadilly Line Station, Uxbridge College, Uxbridge Common and The Hillingdon Leisure Centre. Also the property is within short distance of Outstanding Schools (The John Locke Academy and Vyners)

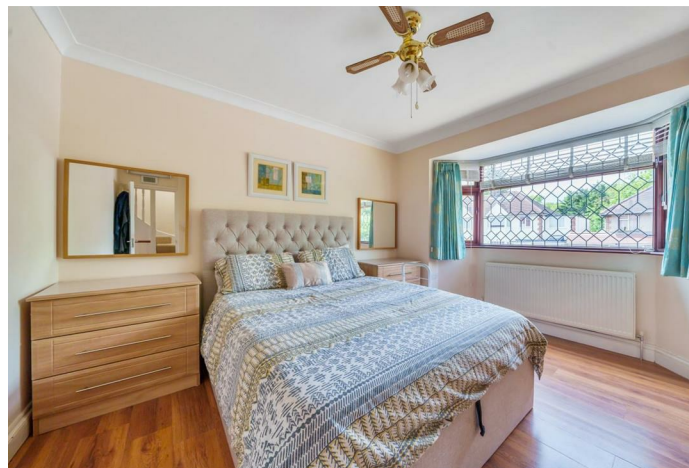

Floor Plans

North Way, Uxbridge, UB10

Approximate Area = 1638 sq ft / 152.1 sq m
 Limited Use Area(s) = 21 sq ft / 1.9 sq m
 Outbuilding = 78 sq ft / 7.2 sq m
 Total = 1737 sq ft / 161.2 sq m
 For identification only - Not to scale

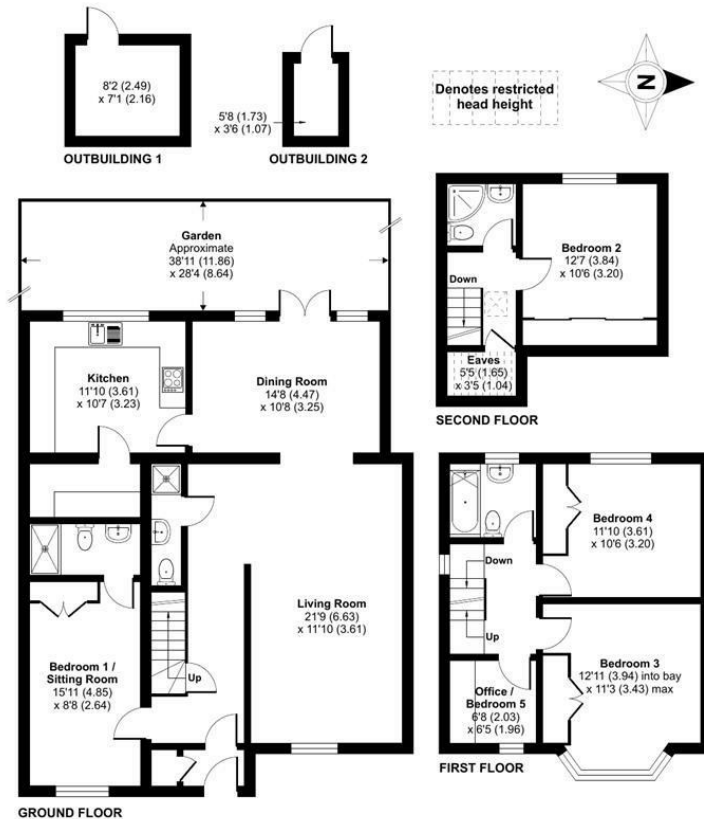

Floor plan produced in accordance with RICS Property Measurement Standards incorporating International Property Measurement Standards (IPMS2 Residential). © rixhocom 2022. Produced for Allday & Miller. REF: 994710



Area Map

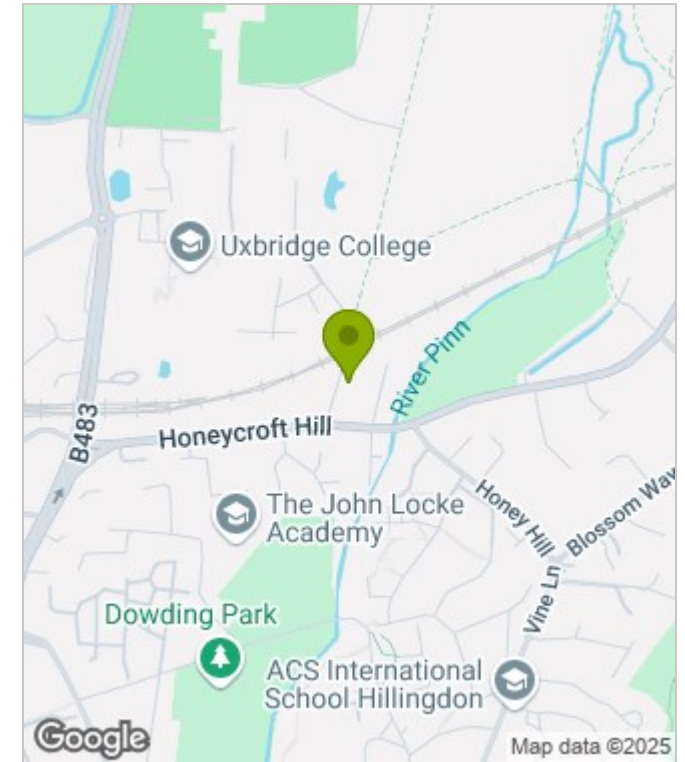

Energy Performance Graph

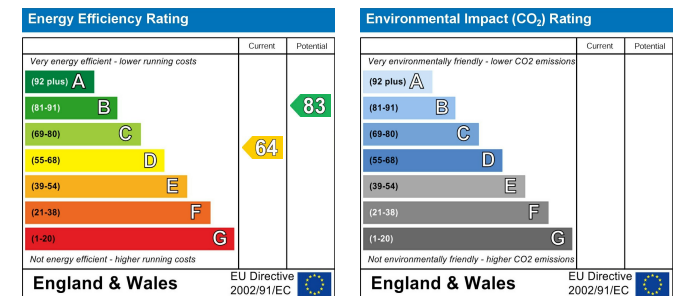

These particulars, whilst believed to be accurate are set out as a general outline only for guidance and do not constitute any part of an offer or contract. Intending purchasers should not rely on them as statements of representation of fact, but must satisfy themselves by inspection or otherwise as to their accuracy. No person in this firm's employment has the authority to make or give any representation or warranty in respect of the property.

www.alldayandmiller.co.uk

192 High Street, Uxbridge, Middlesex, UB8 1LB

T: 01895 641 000 | E: sales@alldayandmiller.co.uk
 T: 01895 379 549 | E: lettings@alldayandmiller.co.uk